

BACKWOODS TRAIL
 3RD CIVIL DISTRICT • CLAY CO., TN
 SCALE: 1" = 300'

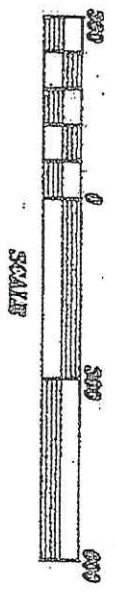

BK/PG:P1/150-150
 05001179

1 FOR : AL - PLAT	
BURDA BATCH: 1918	
08/30/2005 - 08:26:16 AM	
VALUE	0.00
MORTGAGE TAX	0.00
TRANSFER TAX	0.00
RECORDING FEE	15.00
DP FEE	2.00
REGISTER'S FEE	0.00
TOTAL AMOUNT	17.00

STATE OF TENNESSEE, CLAY COUNTY
BRENDA BROWNING
 REGISTER OF DEEDS

This complimentary plat court
 WIGGINS LAND SURVEYING & DRAF
 P.O. BOX 191, GAINESBORO, TN
 TELEPHONE: (931) 268-9215
 Please refer to our certified pla
 property for boundary information
 NOT INTENDED TO REPRESENT A LEGAL



Debra Dodd
No. 1 Quality Realty
931-397-1660
debradodd@no1qualityrealty.com

Powered by 
GIS Data

Map for Parcel Address: Backwoods Trl TN Parcel ID: 065 003.14

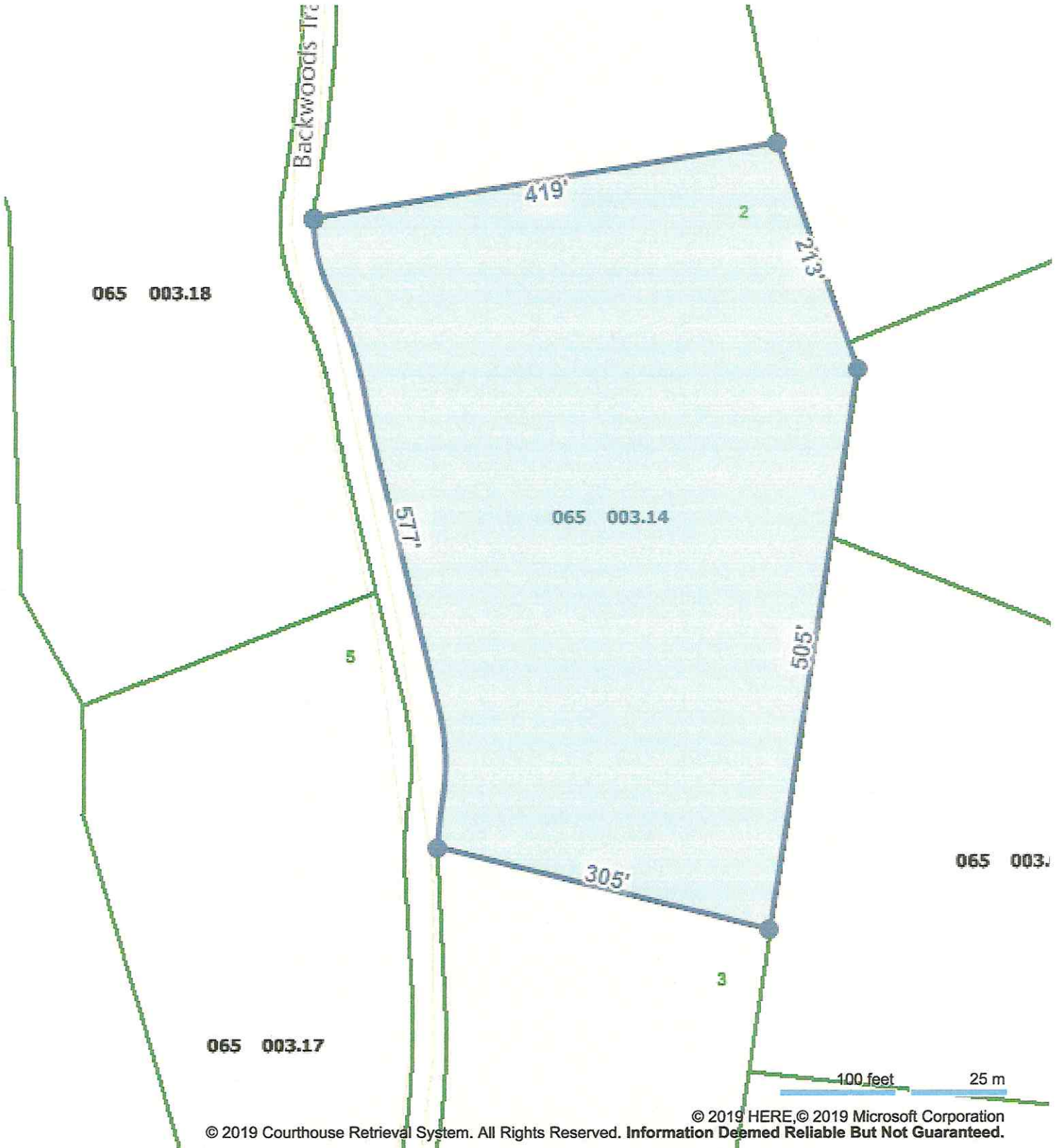



Debra Dodd
No. 1 Quality Realty
931-397-1660
debradodd@no1qualityrealty.com

Powered by 
CRS Data

Map for Parcel Address: Backwoods Trl TN Parcel ID: 065 003.14





Debra Dodd
No. 1 Quality Realty
931-397-1660
debradodd@no1qualityrealty.com

Powered by 
CBS Data

Map for Parcel Address: Backwoods Trl TN Parcel ID: 065 003.14

